

**Steele County Assessor
Public Sales Report with Photos**

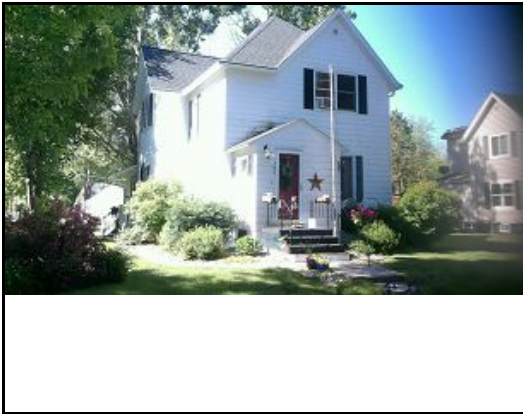

PIN: 14-025-2015

Buyer: H & K PROPERTIES, LLC
Seller: SOUTHWORTH/MICHELLE
Address: 141 1ST ST SE

Sale Price: \$110,000 **Date:** 2/26/2024

Assessed: \$149,200



PIN: 14-100-0103

Buyer: SCHNEIDER/DEAN
Seller: MOGREN/DAN M
Address: 317 2ND AVE NE

Sale Price: \$0 **Date:** 1/3/2024

Assessed: \$119,600



PIN: 14-100-0209

Buyer: BECKER/JONATHAN L & LORITA PLACENCIA
Seller: GROSS VENTURES, LLC
Address: 220 2ND ST NE

Sale Price: \$178,000 **Date:** 1/24/2024

Assessed: \$161,100



PIN: 14-106-0511

Buyer: PIRKL/TIMOTHY
Seller: NOVITSKI/SCOT W
Address: 130 2ND ST SE

Sale Price: \$116,900 **Date:** 3/4/2024

Assessed: \$108,000



PIN: 14-114-0113

Buyer: H & K PROPERTIES LLC
Seller: AVERY/ANGELA GRAY
Address: 130 8TH ST NW

Sale Price: \$170,000 **Date:** 2/13/2024

Assessed: \$227,000



PIN: 14-116-0101

Buyer: KRUCKEBERG REAL ESTATE HOLDINGS, LLC
Seller: KRUCKEBERG/DELMOND, TRUSTEE
Address: 258 4TH AVE SW

Sale Price: \$235,000 **Date:** 3/15/2024

Assessed: \$185,500

Steele County Assessor
Public Sales Report with Photos

Mon, April 15, 2024 3:02:59 PM

Page 2



PIN: 14-123-0207

Buyer: SOUTHWORTH/MICHELLE & JACOB MCHENRY

Seller: SWANSON/PEARL

Address: 319 5TH CIRCLE SW

Sale Price: \$280,000 **Date:** 1/5/2024

Assessed: \$268,300